

CENTER FOR BIOETHICS AND MEDICAL HUMANITIES
INSTITUTE FOR HEALTH & EQUITY
MEDICAL COLLEGE OF WISCONSIN

This is Your Brain on Poverty: Neuroscience, Ethics and Early Childhood Deprivation

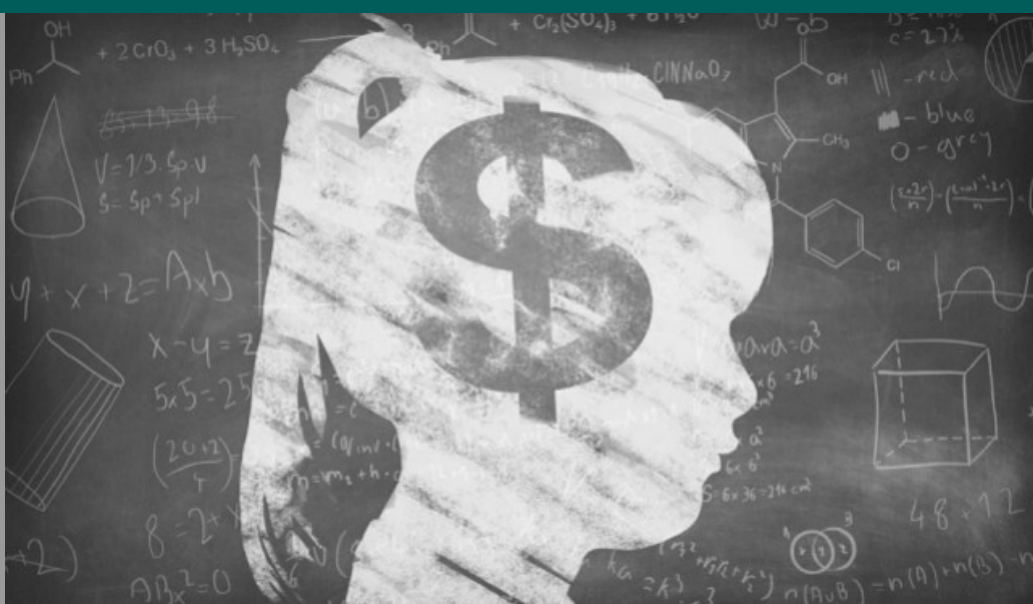

CONTINUING EDUCATION
PROGRAM

Thursday, June 13, 2019
8:00 am - 3:30 pm

Alumni Center
Medical College of Wisconsin
8701 Watertown Plank Road
Milwaukee, WI 53226

vrOm+



+ Herzfeld
Foundation

Center for Translational Science and Innovation
of Southeast Wisconsin

This is Your Brain on Poverty: Neuroscience, Ethics and Early Childhood Deprivation

Conference Program

- 8:00 am Check-in and Continental Breakfast (provided)
- 8:30 am Welcome
Arthur Derse, MD, JD
Director, Center for Bioethics and Medical Humanities
- Conference Overview
Fabrice Jotterand, PhD, MA
- 8:45 am Impact of Socioeconomic and Experiential Disparities on Children's Cognitive and Behavioral Development
Jennifer Koop, PhD, ABPP
- 9:45 am Break
- 10:00 am Childhood Poverty and Brain Development: From Science to Policy
Martha Farah, PhD
- 11:00 am Poverty, Child Brain Development, and the Educational Achievement Gap
Fabrice Jotterand, PhD, MA
- 12:00 pm Lunch (provided)
- 12:45 pm Laddershock: The Wealth Gap, Trauma, and Violence
Fatimah Loren Muhammad
- 1:45 pm The Realities of Poverty from the Lens of Housing and Food Status
David Nelson, PhD, MS
- 2:45 pm Panel Discussion
Featuring today's speakers and moderated by Dr. Jotterand
- 3:30 pm Concluding Remarks and Adjournment
Fabrice Jotterand, PhD, MA

Keynote Presenters



Martha J. Farah, PhD

Director

Center for Neurosciences and Society
University of Pennsylvania
Philadelphia, Pennsylvania



Fatimah Loren Muhammad

Executive Director

National Network of Hospital-Based
Violence Intervention Programs
Jersey City, New Jersey

Medical College of Wisconsin Faculty



Fabrice Jotterand, PhD, MA

Associate Professor of Bioethics and Medical Humanities
Director, Bioethics Graduate Program
Center for Bioethics and Medical Humanities



Jennifer Koop, PhD, ABPP

Pediatric Neuropsychologist
Associate Professor of Neurology and Neurosurgery



David Nelson, PhD, MS

Associate Professor of Family Medicine
Medical Effectiveness Research Center

This is Your Brain on Poverty: Neuroscience, Ethics and Early Childhood Deprivation

Information and Registration

This program is designed for physicians, nurses, social workers, chaplains, risk managers, attorneys, other health care professionals, and students.

Program Objectives:

At the conclusion of this activity, participants will be able to:

1. Understand how socioeconomic status impacts neurological and behavioral development in children.
2. Examine how neuroethics can help develop strategies to address the effects of childhood adversity.
3. Outline the mental health needs and challenges of children confronted with community violence and poverty.

ACCME Accreditation Statement:

The Medical College of Wisconsin is accredited by the Accreditation Council for Continuing Medical Education to provide continuing medical education for physicians.

AMA Credit Designation Statement:

The Medical College of Wisconsin designates this live activity for a maximum of 6.0 *AMA PRA Category 1 Credits™*. Physicians should claim only the credit commensurate with the extent of their participation in the activity.

Hours of Participation for Allied Health Care Professionals:

The Medical College of Wisconsin designates this activity for up to 6.0 hours of participation for continuing education for allied health professionals.

REGISTRATION:

To register visit <http://ocpe.mcw.edu/ethics/> and select "This is Your Brain on Poverty." Choose the appropriate registration category and credit fee (if desired) and "Add to Cart." Click "Checkout" and follow the screen prompts to complete the registration process. Successful registrations will receive a receipt via email.

If you do not already have an EthosCE account, select "Create Account" and enter all required information. You will need to access this account again to complete a course evaluation and print a CE certificate. Please note your username and password. **No on-site registration available.**

Registration Fees:

\$100 Regular registration

\$80 MECN Members and MCW affiliated hospital staff/employees

Plus additional \$25 fee for CE certificate, if requested.

Please note: The billing address entered upon checkout MUST match the address on the credit card being used or your credit card will be declined.

This conference is free of charge for current MCW medical and graduate students, however on-line registration is required. To receive your complimentary registration please contact Diane Kramer prior to registering on-line.

Refunds: Registration and CE credit fee refunds* will be provided if requested prior to 12:00 Noon on June 10, 2019. Submit refund requests to Diane Kramer at dkramer@mcw.edu.

***Please note there is a non-refundable \$4.00 processing fee added to all registrations.**

NEED MORE INFORMATION OR SPECIAL ACCOMODATIONS?

Please call or email Diane Kramer at 414-955-8498 or dkramer@mcw.edu