

Adrenal

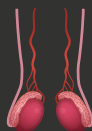

Testis

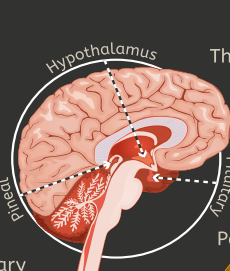

Hypothalamus

Thyroid



Pancreas

Pituitary

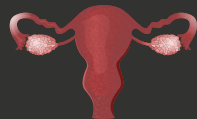

Ovary

Endocrinology Center and Clinics  
Froedtert & Medical College of Wisconsin present

BI-ANNUAL UPDATE

# CLINICAL ENDOCRINOLOGY SYMPOSIUM

**November 1 & 2, 2019**

Sheraton Milwaukee Brookfield Hotel  
Brookfield, WI



**MEDICAL  
COLLEGE  
OF WISCONSIN**

CONTINUING EDUCATION  
PROGRAM



**REGISTER BY  
OCTOBER 30!**

Endocrinology Center  
W129 N7055 Northfield Drive, #A-203  
Menomonee Falls, WI 53051-0538



## PLEASE REGISTER ONLINE IN A FEW STEPS — BY OCTOBER 30, 2019

### REGISTRATION

Register at the Medical College of Wisconsin's Accreditation Database (EthosCE) which will allow you to enroll in any offered continuing education course, pay online, and manage your CE credits. Participants who are new to EthosCE will need to create a "new user account" before registering for any activity. Returning participants can simply log into their existing account to register. Please do not create a duplicate account. If you have forgotten your password you may use the "retrieve it now" option to request a new password or you may contact the Office of Continuing & Professional education at [ocpe@mcw.edu](mailto:ocpe@mcw.edu) for assistance. Please follow the detailed directions below and contact Ginny Wiatrowski at 414-777-7661 with any questions or concerns.

### CREATING A NEW USER ACCOUNT

Access EthosCE at [ocpe.mcw.edu](http://ocpe.mcw.edu)

Select **Create account** on the upper right corner and enter all the required information

**Please note:** You will need to access this account again to complete your session evaluation and print your CME certificate, so please make a note of your user name and password. **The deadline for claiming credit is December 13, 2019.** Credit claimed after the deadline will be subject to a \$25.00 late fee.

### REGISTER AND PAY FOR THE 2019 CLINICAL UPDATE IN ENDOCRINOLOGY SYMPOSIUM

- Log in to your newly created or existing EthosCE account
- Select the **SPECIALTIES** tab
- Click **MEDICINE**
- Select **2019 CLINICAL UPDATE IN ENDOCRINOLOGY SYMPOSIUM**
- Click the **REGISTER** tab
- Choose the appropriate **REGISTRATION TYPE**
- Click **ADD TO CART**
- Follow the prompts to **CHECK OUT**



*NOTE: The Medical College of Wisconsin accepts MasterCard, VISA and Discover Card. Please be sure that the address entered upon check-out matches the address associated with the credit card you are using; failure to do this will result in a credit card decline. A non-refundable \$6.50 handling fee is assessed on all transactions.*

### REGISTRATION FEES

Physicians	\$225
Advanced practice providers/nurses	\$150
Trainees	\$50

Fee includes flash drive of lectures, breakfast, lunch, and CME certificate.

There is an additional \$50.00 fee for hard copy of syllabus.

### REFUND POLICY

Registration is refundable (less \$25.00 processing fee) only if cancellation is received in writing prior to Wednesday, October 30, 2019.

## GUEST SPEAKERS

### Bruce Bode, MD

CEO and President of  
Atlanta Diabetes Associates  
Clinical Associate Professor,  
Department of Medicine,  
Emory University  
Diabetes Specialist with  
Atlanta Diabetes Associates  
Atlanta, Georgia

### Joshua Safer, MD

Executive Director  
Center for Transgender  
Medicine and Surgery –  
Mount Sinai Health System  
Professor of Medicine  
Icahn School of Medicine at  
Mount Sinai  
New York, New York

### Robert Wermers, MD

Chair, Division of  
Endocrinology, Diabetes,  
Metabolism, Nutrition  
Department of Internal  
Medicine – Mayo Clinic  
Rochester, Minnesota

## MEDICAL COLLEGE OF WISCONSIN SPEAKERS

### Ty Carroll, MD

### James Findling, MD

### Bradley Javorsky, MD

### Srividya Kidambi, MD

### Beth Lalande, MD

### Steven Magill, MD, PhD

### Tiffany Mork, MD

### Bushra Osmani, MD

### Joseph Shaker, MD

## FRIDAY, NOVEMBER 1, 2019 | 7 A.M. – 4:45 P.M.

7:00 a.m.	Registration / Exhibits / Breakfast
8:00 a.m.	Welcome
8:15 a.m.	<b>Osteoporosis 2019</b> — Robert Wermers, MD
9:05 a.m.	<b>What Else Do You Need to Know About Mineral Disorders?</b> — Joseph Shaker, MD
9:50 a.m.	Q & A
10:10 a.m.	Break
10:30 a.m.	<b>Hirsutism</b> — Tiffany Mork, MD
10:50 a.m.	<b>Premature Ovarian Insufficiency</b> — Beth Lalande, MD
11:20 a.m.	Q & A
11:40 a.m.	<b>Choosing the Right Medication to Treat Obesity</b> — Bradley Javorsky, MD
12:15 p.m.	Q & A
12:25 p.m.	Lunch
1:25 p.m.	<b>The Endocrinologist as Expert in Transgender Medicine</b> — Joshua Safer, MD
2:15 p.m.	Q & A
2:30 p.m.	<b>Work-up for Secondary Hypertension</b> — Srividya Kidambi, MD
3:05 p.m.	Q & A
3:15 p.m.	Break
3:30 p.m.	<b>Adrenal Nodules</b> — Ty Carroll, MD
3:50 p.m.	<b>The Search for the Cushing Syndrome</b> — James Findling, MD
4:25 p.m.	Q & A
4:45 p.m.	Adjourn

## SATURDAY, NOVEMBER 2, 2019 | 7:30 A.M. – NOON

7:30 a.m.	Breakfast
8:15 a.m.	<b>New Guidelines for the Treatment of Type 2 Diabetes Mellitus</b> — Steven Magill, MD, PhD
8:55 a.m.	<b>Update on Insulin Pumps, CGMs, and Hybrid Closed Loop Systems</b> — Bruce Bode, MD
9:45 a.m.	<b>Gestational Diabetes</b> — Bushra Osmani, MD
10:10 a.m.	Q & A
10:40 a.m.	Break
11:00 a.m.	<b>Endocrinopathies from Checkpoint Inhibitors</b> — Tiffany Mork, MD
11:20 a.m.	Q & A
11:30 a.m.	<b>What Do You Need to Know About Thyroid Disease in 2019</b> — Ty Carroll, MD
11:50 a.m.	Q & A
Noon	Adjourn

## PROGRAM INFORMATION

### Clinical Update in Endocrinology Symposium

will be held on Friday, Nov. 1, 7:00 a.m. – 4:45 p.m., and Saturday, Nov. 2, 2019, 7:30 a.m. – Noon.

The symposium is presented by the Endocrinology Center and Clinics Froedtert & Medical College of Wisconsin and will be held at the Sheraton Milwaukee Brookfield Hotel.

## EDUCATIONAL OBJECTIVES

- The learner will improve diagnosis and care of patients with bone and mineral disorders as well as fragility fractures/osteoporosis by understanding current diagnosis and management and use of guidelines.
- The learner will improve diagnosis and care of patients with diabetes by understanding current management and use of guidelines.
- The learner will improve diagnosis and care of patients with hypertension by understanding current diagnosis and management and use of guidelines.
- The learner will improve diagnosis and care of transgender patients by understanding current management and use of guidelines.
- The learner will improve diagnosis and care of patients with adrenal disease by understanding current diagnosis and management and use of guidelines.
- The learner will improve diagnosis and care of patients with ovarian insufficiency by understanding current diagnosis and management and use of guidelines.
- The learner will improve diagnosis and care of patients with hirsutism by understanding current diagnosis and management and use of guidelines.
- The learner will improve diagnosis and care of patients with obesity by understanding current diagnosis and management and use of guidelines.
- The learner will improve diagnosis and care of patients with thyroid conditions by understanding current diagnosis and management and use of guidelines.

## ADA STATEMENT

Children's Hospital and Health System and the Medical College of Wisconsin fully intend to comply with the legal requirements of the Americans with Disabilities Act. If any participant of the conference is in need of accommodation, please call (414) 777-7661.

## ACCME ACCREDITATION STATEMENT

The Medical College of Wisconsin is accredited by the Accreditation Council of Continuing Medical Education to provide continuing medical education for physicians.

## AMA CREDIT DESIGNATION STATEMENT

The Medical College of Wisconsin designates this Live Activity for a maximum of 10.25 *AMA PRA Category 1 Credits*.<sup>™</sup> Physicians should claim only the credit commensurate with the extent of their participation in the activity.

## HOURS OF PARTICIPATION FOR ALLIED HEALTH PROFESSIONALS

The Medical College of Wisconsin designates this activity for up to 10.25 hours of participation for continuing education for allied health professionals.

## LODGING / LOCATION INFORMATION

Sheraton Milwaukee Brookfield Hotel

375 South Moorland Road

Brookfield, WI 53005

Reservations: 262-364-1100 or 800-221-6671

[www.sheraton.com/milwaukeebrookfield](http://www.sheraton.com/milwaukeebrookfield)

## DIRECTIONS

### From Chicago

Follow I-94 West to I-985 West (city bypass) to I-94 West towards Madison. Exit 301B – Moorland Road. The hotel is ½ block on the left.

### From Madison

Follow I-94 East. Exit 301B – Moorland Road. Turn left onto Moorland Road. The hotel is ½ block on the left.

### From Green Bay

Follow I-43 South to I-94 West towards Madison. Exit 301B – Moorland Road. The hotel is ½ block on the left.

### From Fond du Lac

Follow Hwy 41 South to Hwy 45 South. Exit onto I-24 West towards Madison. Exit 301B – Moorland Road. The hotel is ½ block on the left.

## CONTACT INFORMATION

If you have any questions or need more information, please contact:

Ginny Wiatrowski

Administrative Assistant III

[virginia.wiatrowski@froedtert.com](mailto:virginia.wiatrowski@froedtert.com)

414-777-7661