

12th Annual Midwestern Conference UPDATE COURSE IN DIAGNOSTIC PATHOLOGY

Milwaukee, WI

Friday – Sunday, October 4 – 6, 2019



**MEDICAL
COLLEGE
OF WISCONSIN**

**CONTINUING EDUCATION
PROGRAM**



EXCITING NEW VENUE

NAMED ONE OF FROMMER'S

"12 HOT AND FRESH HOTELS TO BOOK IN 2019"

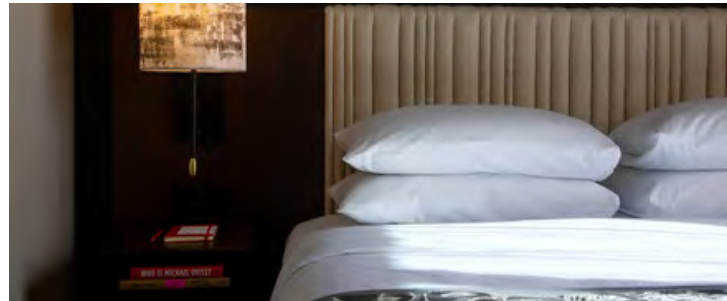
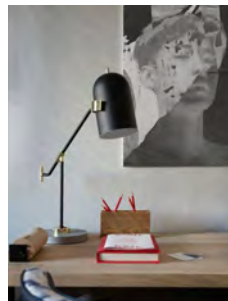

Hosted by

**The Medical College of Wisconsin
DEPARTMENT OF PATHOLOGY**

Course Co-Directors

Juan C. Felix, MD and Saul Suster, MD

Register online: www.mcw.edu/midwesternconference

REGISTRATION: PLEASE REGISTER BY SEPTEMBER 24

ONLINE — credit card payment only: www.mcw.edu/midwesternconference

The Medical College of Wisconsin's Office of Continuing Education (OCPE) utilizes an online learning management system that requires a one-time account and profile setup. Through this system individuals can register for courses, manage requirements and track attendance history. To register, visit the link above, then scroll to "Registration Information" and click on "Attendee Registration." This will direct you to OCPE's website. Once on OCPE's site, look for "Log In" or "Create an Account" in the upper right corner. New users will need to click on "Create Account" and complete the user profile; returning users choose "Log In" and enter your Username and Password. To register for the conference select the "12th Annual Midwestern Conference: Update Course in Diagnostic Pathology" to add it to your cart; to also register for the (optional) Fireside Chat session, be sure to select "Continue Shopping" prior to checkout, add the "Fireside Chat" session to your cart, and check out. Recommended browsers are Google Chrome and Mozilla Firefox.

MAIL — check or money order with this completed form to: (Payable to MCW Dept. of Pathology)

Shannon Majewski, Course Coordinator
Department of Pathology, WDL Building
Medical College of Wisconsin
9200 W. Wisconsin Avenue
Milwaukee, WI 53226-3522

FEES

Tuition includes admission to general sessions, daily breakfast, lunch and refreshment breaks, access to the electronic syllabus, Friday Welcome Reception and post-seminar online access to SAM Credit Quizzes. SAM Quizzes must be completed by November 4, 2019 to receive SAM MOC Credit.

Optional items priced as marked.

*To receive this discounted rate, you must submit a letter from your program director verifying your status to: Shannon Majewski, Course Coordinator at midwesternconference@mcw.edu

**MCW Affiliates, contact Shannon Majewski at (414) 805-6976 or midwesternconference@mcw.edu

	PROFESSION TYPE (Please check one)	Tuition Fee
<input type="checkbox"/>	Physician	\$750
<input type="checkbox"/>	Fellow/Resident/Student Letter of Verification Required*	\$375
<input type="checkbox"/>	MCW Active/Retired Faculty**	\$375
<input type="checkbox"/>	MCW Fellow/Resident/ Student**	\$50
	OPTIONAL ADD-ONS (Check as applicable)	Additional Fee
<input type="checkbox"/>	Friday Welcome Reception <input type="checkbox"/> Self Only <input type="checkbox"/> Self + Guest	\$0
<input type="checkbox"/>	OPTIONAL BONUS SESSION Saturday Fireside Chat Limited Seating	\$30
<input type="checkbox"/>	Printed Syllabus	\$40
<input type="checkbox"/>	SAM Online Quizzes	\$0
TOTAL AMOUNT ENCLOSED		\$

Name _____ Suffix _____

Degree _____ Title _____

Specialty _____

E-mail Address _____

Business Telephone _____ Mobile* _____

Institution/Dept. _____

Preferred Mailing Street Address _____

City, State, ZIP Code, Country _____

Dietary Requirements _____ Special Needs _____

Emergency Contact Name _____ Phone _____

***Your mobile number may be used by course organizers to reach you by phone or text for urgent or time-sensitive matters.**

SYLLABUS

A digital syllabus will be available to registrants prior to the conference. To purchase an optional printed syllabus, select the printed syllabus option prior to checkout (\$40 fee applies). Printing is done in black and white. Printed syllabi will be available upon check-in at the conference. Presenters are asked to submit presentation materials two weeks in advance; any changes made thereafter will be updated in the digital version of the syllabus.

GUEST SPEAKERS

Debra A. Bell, MD

Consultant, Division of Anatomic Pathology
Professor, Department of Laboratory Medicine
and Pathology
Mayo Clinic, Rochester

Teri A. Longacre, MD

Richard Kempson Endowed Professor of Surgical
Pathology
Director, Gastrointestinal Pathology
Director, Gynecologic Pathology
Stanford Medicine & Stanford Cancer Center

Mari Mino-Kenudson, MD

Professor of Pathology, Harvard Medical School
Director, Pulmonary Pathology Service
Senior GI Pathologist
Massachusetts General Hospital

Wael Sakr, MD

Professor & Chair, Department of Pathology
Wayne State University School of Medicine
Service Chief, Pathology and Laboratory Medicine
Karmanos Cancer Center and Detroit Medical Center

FEATURED MCW FACULTY SPEAKERS

Elizabeth J. Cochran, MD

Professor of Pathology
Director of Neuropathology & Autopsy Services

Juan C. Felix, MD

Professor & Vice Chair of Pathology
Director of Anatomic Pathology

Tamara Giorgadze, MD, PhD

Professor of Pathology
Director, Cytopathology & Cytopathology Fellowship

Catherine E. Hagen, MD

Assistant Professor of Pathology
Director, Gastrointestinal Pathology Fellowship

Christopher Hartley, MD

Assistant Professor of Pathology
Gastrointestinal & Liver Pathology & Cytopathology

Bryan C. Hunt, MD

Assistant Professor of Pathology
Head & Neck Pathology & Cytopathology

Kenneth A. Iczkowski, MD

Professor of Pathology & Urology
Urologic Pathology

Julie M. Jorns, MD

Associate Professor of Pathology
Director, Breast Pathology & Women's Health
Pathology Fellowship

Steven H. Kroft, MD

Professor & Interim Chair
Department of Pathology & Laboratory Medicine

Vasiliki Leventaki, MD

Assistant Professor of Pathology
Technical Director of Hematology and Flow Cytometry
Children's Hospital of Wisconsin

Paula E. North, MD, PhD

Professor of Pathology
Director, Histology Core Laboratory
Children's Research Institute

Lauren N. Parsons, MD

Assistant Professor of Pathology
Director of Pediatric Cytopathology
Children's Hospital of Wisconsin

Brian Peterson, MD

Assistant Clinical Professor of Pathology
Medical College of Wisconsin
Chief Medical Examiner
Milwaukee County Medical Examiner's Office

Saul Suster, MD

Professor of Pathology & Chair Emeritus
Department of Pathology & Laboratory Medicine

FRIDAY, OCTOBER 4, 2019

7:15 – 8:00 a.m.	Registration & Breakfast	
8:00 – 9:00 a.m.	Uterine Mesenchymal Tumors in the Molecular Era	Teri A. Longacre, MD
9:00 – 10:00 a.m.	Uterine Carcinoma in the Molecular Era	Teri A. Longacre, MD
10:00 – 10:15 a.m.	Refreshment Break	
10:15 – 11:15 a.m.	Vascular Tumors and Malformations	Paula E. North, MD, PhD
11:15 – 11:45 a.m.	Indolent B-cell Lymphomas in Children	Vasiliki Leventaki, MD
11:45 a.m. – 12:45 p.m.	Lunch	
12:45 – 1:45 p.m.	GI Lymphomas	Steven H. Kroft, MD
1:45 – 2:15 p.m.	Hepatocellular Dysplasia and Neoplasia	Christopher Hartley, MD
2:15 – 2:30 p.m.	Refreshment Break	
2:30 – 3:00 p.m.	The Milan System for Reporting Salivary Gland Cytology: Moving Toward a Uniform Standardized Classification?	Tamara Giorgadze, MD, PhD
3:00 – 4:00 p.m.	Lung Cancer 2019: What Your Thoracic Surgeons and Oncologists Want to Know	Mari Mino-Kenudson, MD
4:00 – 5:00 p.m.	Medical Lung Pathology for the General Pathologist	Mari Mino-Kenudson, MD
5:00 – 5:30 p.m.	Why Won't My Good-for-Nothing Medical Examiner Take Jurisdiction of This Case?	Brian L. Peterson, MD
5:30 – 7:00 p.m.	Conference Welcome Reception	

SATURDAY, OCTOBER 5, 2019

7:15 – 8:00 a.m.	Registration & Breakfast	
8:00 – 8:30 a.m.	Updates in Penile Pathology	Kenneth A. Iczkowski, MD
8:30 – 9:30 a.m.	Location, Location, Location...Differential Diagnosis of Primary Brain Tumors	Elizabeth J. Cochran, MD
9:30 – 9:45 a.m.	Refreshment Break	
9:45 – 10:15 a.m.	Follicular Lesions of the Thyroid	Bryan C. Hunt, MD
10:15 – 11:15 a.m.	Breast Cancer Following Neoadjuvant Therapy	Julie M. Jorns, MD
11:15 – 11:45 a.m.	The Management of the Abnormal Pap, Part I	Juan C. Felix, MD
11:45 a.m. – 12:45 p.m.	Lunch	
12:45 – 1:15 p.m.	The Management of the Abnormal Pap, Part II	Juan C. Felix, MD
1:15 – 2:15 p.m.	Low Grade Serous Tumors of the Ovary: Borderline Tumors and Low-Grade Carcinoma	Debra A. Bell, MD
2:15 – 3:15 p.m.	High Grade Pelvic Serous Carcinoma and Risk-Reducing Salpingo-Oophorectomy	Debra A. Bell, MD
3:30 – 4:30 p.m.	OPTIONAL BONUS SESSION (Separate sign up and fee required) Fireside Chat: Women-Specific Issues – <i>Limited Seating!</i>	Debra A. Bell, MD & Juan C. Felix, MD (Moderator)

SUNDAY, OCTOBER 6, 2019

7:15 – 8:00 a.m.	Registration & Breakfast	
8:00 – 9:00 a.m.	Pathological Evaluation of Newly Diagnosed Prostate Cancer and Considerations for Active Surveillance	Wael Sakr, MD
9:00 – 10:00 a.m.	The Role of the Pathologist in the Clinical Decision Making for Patients with “Superficial Bladder Cancer”	Wael Sakr, MD
10:00 – 10:15 a.m.	Refreshment Break	
10:15 – 10:45 a.m.	Problems in the Interpretation of Lipomatous Soft Tissue Tumors	Saul Suster, MD
10:45 – 11:15 a.m.	A Practical Approach to Inflammatory Bowel Disease	Catherine E. Hagen, MD
11:15 – 11:45 a.m.	Navigating the Paris System for Reporting Urinary Cytology	Lauren N. Parsons, MD
11:45 a.m. – 12:15 p.m.	Bile Duct Dilemmas in Cytology	Lauren N. Parsons, MD
12:15 – 12:30 p.m.	Break/Boxed Lunch Selection	
12:30 – 2:30 p.m.	Slide Seminar (working lunch)	Moderators: Catherine E. Hagen, MD and Lauren N. Parsons, MD
2:30 p.m.	Conference Adjourns	

PROGRAM INFORMATION

The Medical College of Wisconsin, Department of Pathology
12th Annual Midwestern Conference: Update Course in Diagnostic Pathology
 Friday, October 4 – Sunday, October 6, 2019
 Saint Kate The Arts Hotel
 139 East Kilbourn Avenue, Milwaukee, WI 53202

TARGET AUDIENCE

This course is applicable to practicing surgical pathologists, surgeons, oncologists and pathologists-in-training. Healthcare professionals who work in other areas of research and diagnostic surgical pathology will also find this course beneficial.

COURSE OVERVIEW

This three-day course has been designed to provide a comprehensive and practical update of diagnostic surgical pathology, with a special focus on women's health pathology. It is primarily designed to enhance the knowledge of practicing surgical pathologists, particularly those involved in community practice. The activity will include lectures containing the latest in research and diagnosis, and complex surgical pathology cases, each session providing time for questions and answers. Case presentations are selected to highlight unusual presentations of rare and common conditions, to demonstrate key points in diagnosis and potential pitfalls, and will emphasize application of evidence-based medicine and up-to-date references.

FIRESIDE CHAT (OPTIONAL BONUS SESSION)

Join course Co-Director, Dr. Juan Felix for an intimate interview-style session with Dr. Debra Bell as they discuss pathology issues specific to women. Audience questions and interaction will be encouraged. Light refreshments will be provided. *Seating is limited!* (Separate sign-up and fee apply.)

COURSE OBJECTIVES

Upon completion of this activity, the participant will be able to:

- Evaluate current criteria for diagnosis in various subspecialty areas in diagnostic pathology
- Discuss the proper application of immunohistochemical and other special studies in problematic cases
- Explain advances in terminology and classification of neoplastic and non-neoplastic disorders

EDUCATIONAL METHOD

Instructional techniques will include didactic lectures with visual supports and case-based discussions. Learners will have an opportunity to interact via an audience response system, as well as participate in question and answer sessions to address issues relevant to their own practice and learning needs.

SAM quizzes will be available to participants online through MCW's Ethos learning management system following the conference. Participants who would like to earn SAM MOC Credit must complete and pass the quizzes as well as provide DOB (month and day), NPI# and Board ID# by November 4, 2019 to be credit eligible. Individual participant's information will be shared with ABPath through the ACCME Program and Activity Reporting System (PARS).

ACCME ACCREDITATION STATEMENT

The Medical College of Wisconsin is accredited by the Accreditation Council for Continuing Medical Education to provide continuing medical education for physicians.

AMA CREDIT DESIGNATION

The Medical College of Wisconsin designates this Live Activity for a maximum of 21.0 *AMA PRA Category 1 Credit(s)*[™]. Physicians should claim only the credit commensurate with the extent of their participation in the activity.

HOURS OF PARTICIPATION FOR ALLIED HEALTH PROFESSIONALS

The Medical College of Wisconsin designates this activity for up to 21.0 hours of participation for continuing education for allied health professionals.

AMERICAN BOARD OF PATHOLOGY SELF-ASSESSMENT MODULES (SAMs)

The Medical College of Wisconsin is a provider for Self-Assessment Modules as defined by the American Board of Pathology, and has designated this educational activity for a maximum of 12.0 SAMs credits.

DISCLOSURE AND DISCLAIMER DECLARATIONS

The Medical College of Wisconsin must ensure that those in control of content disclose all relevant financial relationships with any commercial interest occurring within the past 12 months that create a conflict of interest. Mechanisms are in place to identify and resolve any potential or actual conflicts of interest before the activity. Relevant financial relationships will be listed in the course syllabus. Determination of educational content for this program and the selection of speakers were the sole responsibility of the planning committee. While unlikely, agendas and presenters are subject to change due to unforeseen circumstances.

COURSE PLANNING COMMITTEE

Jennifer Anderson, MBA
 Juan C. Felix, MD – *Course Co-Director*
 Nico Gonzalez
 Catherine E. Hagen, MD
 Jason A. Jarzembowski, MD, PhD
 Steven H. Kroft, MD
 Shannon M. Majewski – *Course Coordinator*
 Lynn Regozzi
 Saul Suster, MD – *Course Co-Director*

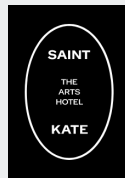
CONFERENCE LOCATION & OVERNIGHT ACCOMMODATIONS

**Saint Kate The Arts Hotel | 139 East Kilbourn Avenue
 Milwaukee, WI 53202
 (414) 276-8686 | www.saintkatearts.com**

Freshly opened in 2019 and named as one of Frommer's "12 Hot and Fresh Hotels to Book in 2019," The Saint Kate, named for the patron saint of artists, Saint Catherine, is a one-of-its-kind destination focused on celebrating the arts and the creative process.

The conference will be held in the Simone Ballroom on the 2nd floor of the Saint Kate.

Room Rate: \$179 per night (Run of House)
 Hotel Check-in: 4:00 p.m. Check-out: 12:00 p.m.
 Reserve by: September 3, 2019

Rates do not include applicable occupancy tax. Reservations received after the cut-off date will be subject to prevailing rates and availability. Cancellations within 48 hours of arrival and no-shows will be charged one night's room and tax. Reserve your room by calling (414) 276-8686, or via the online booking link available on the conference website www.mcw.edu/midwesternconference (Discount rate is under The Medical College of Wisconsin - Pathology).

PARKING

Discounted self-parking is available at Saint Kate for \$16 per car, per night, in the underground parking structure (accessible via East Kilbourn Avenue and North Water Street). Program attendees without overnight accommodations pay hourly posted rates, not to exceed \$16 per day (discount vouchers available as applicable); however please note a new fee will apply to each entry into the lot; unlimited in-and-out privileges are available to overnight guests only. Valet parking is not available. Alternate nearby structure/surface/street parking options, availability and rates vary. See www.parkmilwaukee.com for additional information.

EXHIBITORS

Interested in exhibiting at the Midwestern Conference: Update Course in Diagnostic Pathology? Contact Shannon Majewski at (414) 805-6976 or midwesternconference@mcw.edu. Space is limited – be sure to book your space early!

SPECIAL ASSISTANCE

Individuals with disabilities are encouraged to attend all Medical College of Wisconsin sponsored events. If you require special accommodations to attend this event, please contact Shannon Majewski at (414) 805-6976 or midwesternconference@mcw.edu.

CANCELLATION AND REFUND POLICY

Requests for cancellation must be submitted in writing. Cancellations postmarked on/before September 3, 2019 will receive a full refund, less a \$50 processing fee. No refund will be granted for cancellations postmarked after September 3, 2019. Fees will not be refunded for no-shows.

The Medical College of Wisconsin reserves the right to cancel this course due to unforeseen circumstances. In the event of cancellation, all registration fees will be refunded in full. The Medical College of Wisconsin will assume no financial responsibility or obligation to the registrants or exhibitors for any related costs including, but not limited to, airfare, lodging or other travel expenses.

FOR MORE INFORMATION

Contact: Shannon Majewski, Education Program Coordinator
E-mail: midwesternconference@mcw.edu
Phone: (414) 805-6976
Website: www.mcw.edu/midwesternconference

Cover photo of Milwaukee courtesy of VISIT Milwaukee www.visitmilwaukee.org
 Electron micrograph backgrounds courtesy of Rob Goodwin, Electron Microscopy Technician
 Saint Kate photos and graphics courtesy of Saint Kate The Arts Hotel